

8. Existing and Proposed Lot Information

Original Parcel Number(s) & Acreage (1 parcel number per line)	New Acreage (Survey Vol. ____, Pg ____)
1818-17000-0016 3.00	3.00
1818-17000-0037 <sup>18010-0013</sup> 26.93	29.93
1818-17040-0006 8.00	
1818-17040-0010 23.09	28.09

APPLICANT IS:  OWNER  PURCHASER  LESSEE  OTHER

**AUTHORIZATION**

9. Application is hereby made for permit(s) to authorize the activities described herein. I certify that I am familiar with the information contained in this application, and that to the best of my knowledge and belief such information is true, complete, and accurate. I further certify that I possess the authority to undertake the proposed activities. I hereby grant to the agencies to which this application is made, the right to enter the above-described location to inspect the proposed and or completed work.

NOTICE: Kittitas County does not guarantee a buildable site, legal access, available water or septic areas, for parcel receiving approval for a Boundary Line Adjustment.

All correspondence and notices will be transmitted to the Land Owner of Record and copies sent to the authorized agent or contact person, as applicable.

Signature of Authorized Agent:

Signature of Land Owner of Record

(REQUIRED if indicated on application)

(Required for application submittal):

X Charles A. Cunniff (date) 8-5-13

X Mary P. Seubert (date) 8/5/2013

**THIS FORM MUST BE SIGNED BY COMMUNITY DEVELOPMENT SERVICES AND THE TREASURER'S OFFICE PRIOR TO SUBMITTAL TO THE ASSESSOR'S OFFICE.**

**TREASURER'S OFFICE REVIEW**

Tax Status: \_\_\_\_\_ By: \_\_\_\_\_ Date: \_\_\_\_\_

**COMMUNITY DEVELOPMENT SERVICES REVIEW**

( ) This BLA meets the requirements of Kittitas County Code (Ch. 16.08.055).

Deed Recording Vol. \_\_\_\_\_ Page \_\_\_\_\_ Date \_\_\_\_\_ \*\*Survey Required: Yes \_\_\_ No \_\_\_

Card #: \_\_\_\_\_

Parcel Creation Date: \_\_\_\_\_

Last Split Date: \_\_\_\_\_

Current Zoning District: \_\_\_\_\_

Preliminary Approval Date: \_\_\_\_\_

By: \_\_\_\_\_

Final Approval Date: \_\_\_\_\_

By: \_\_\_\_\_



Enter title here

EXISTING

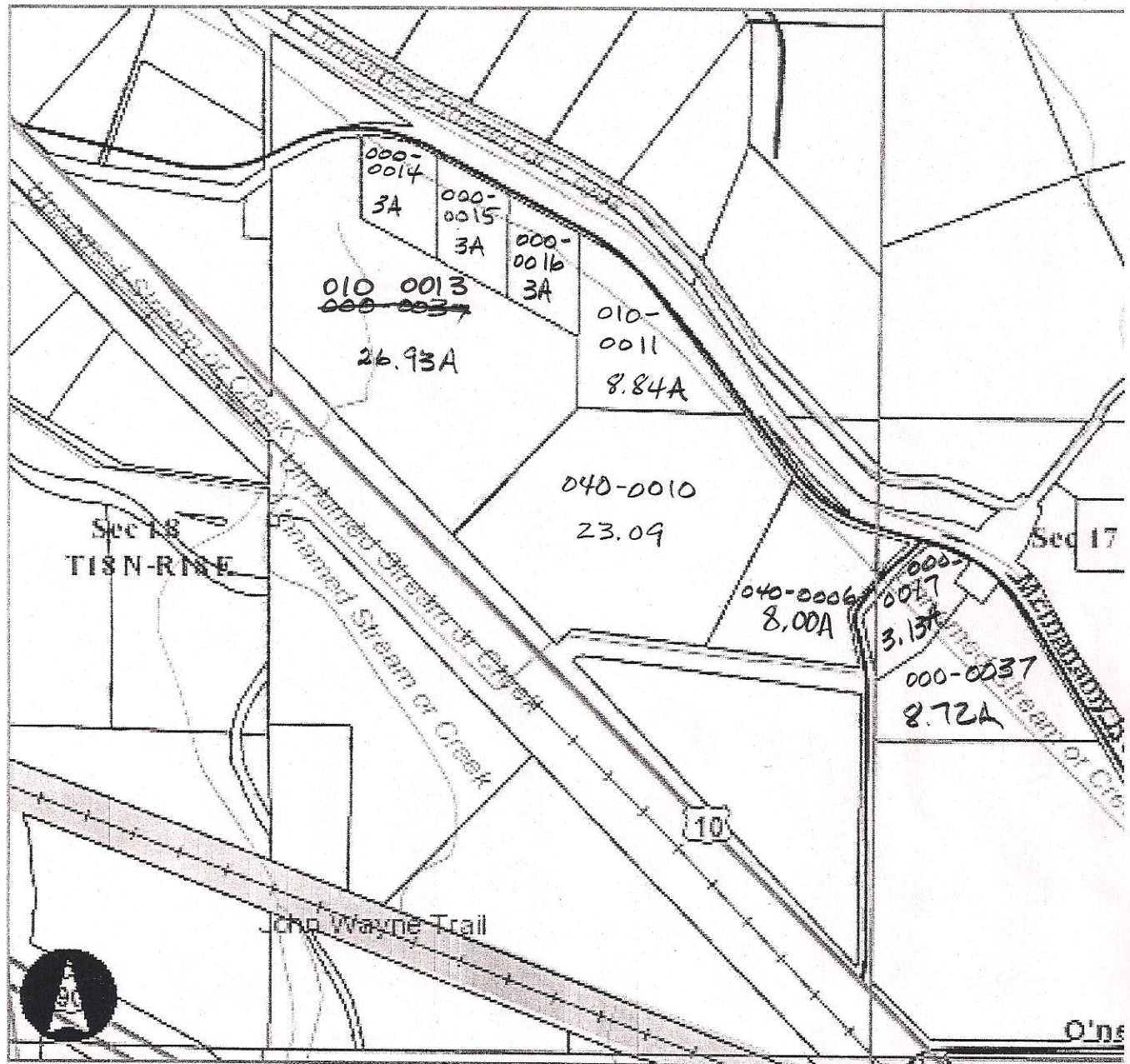

Map Center: Township:18 Range:18 Section:17

**Kittitas County Disclaimer**

*Kittitas County makes every effort to produce and publish the most current and accurate information possible. No warranties, expressed or implied, are provided for the data, its use, or its interpretation. Kittitas County does not guarantee the accuracy of the material*





Enter title here

PROPOSED

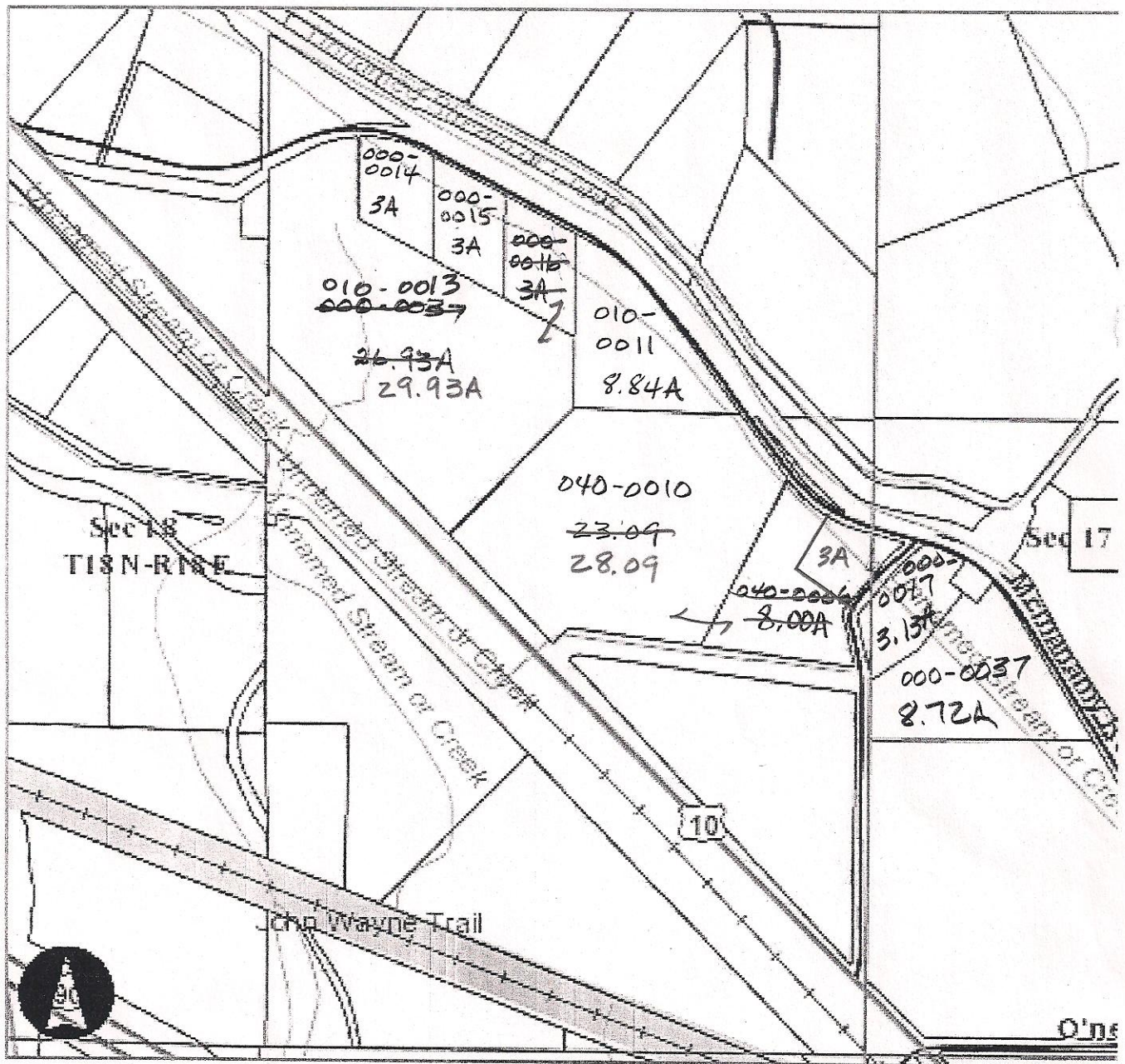

Map Center: Township:18 Range:18 Section:17

**Kittitas County Disclaimer**  
 Kittitas County makes every effort to produce and publish the most current and accurate information possible. No warranties, expressed or implied, are provided for the data, its use, or its interpretation. Kittitas County does not guarantee the accuracy of the material

